

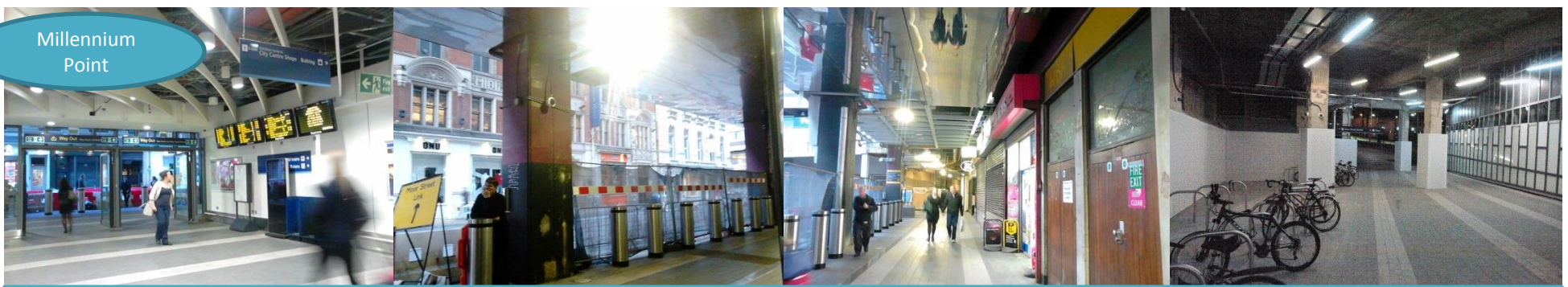

Millennium Point

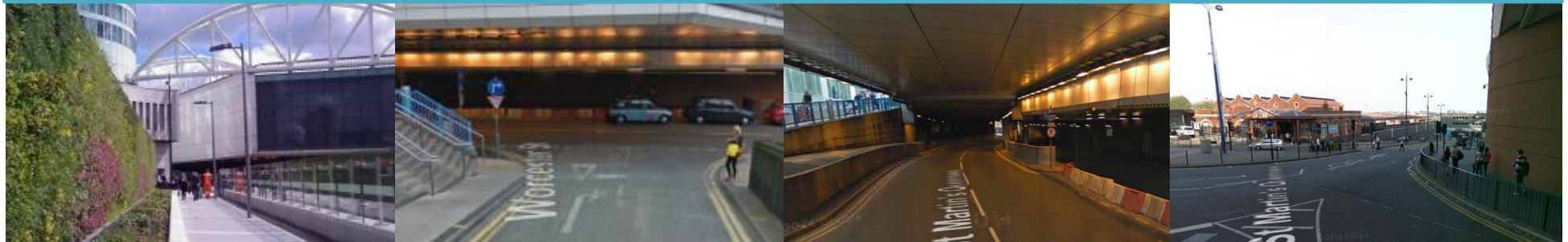

Exit New Street Station via the City Centre Shops/Bullring Route. Turn right and continue straight down to the underpass.



Continue through to the Moor Street link underpass, beneath the Bullring, crossing the road to the pedestrian route. Walk straight through to Moor Street Station, crossing the road and continuing along Moor Street station's car park.



Turn right after the car park onto the pedestrian route through to Hotel LA Tour, turning left and following the road around to Millennium Point. Cross the pedestrian and walk along Eastside City Park through to the entrance via Thinktank Gardens.

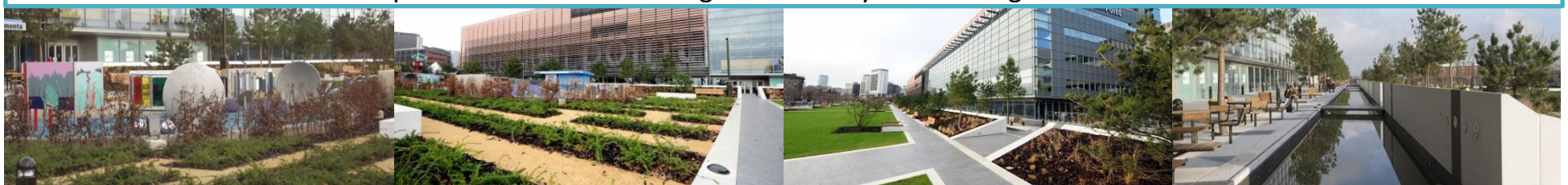

The Studio,
Cannon Street

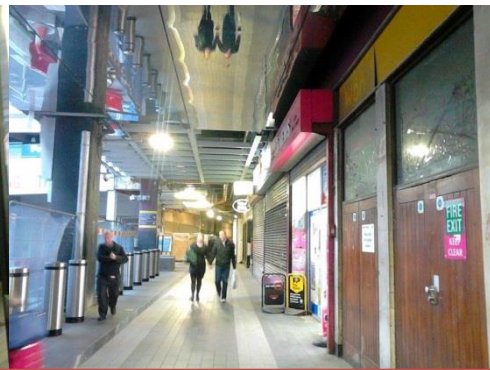

Exit New Street Station via the City Centre Shops/Bullring Route. Turn right, walk to exit on the left, up towards New Street.

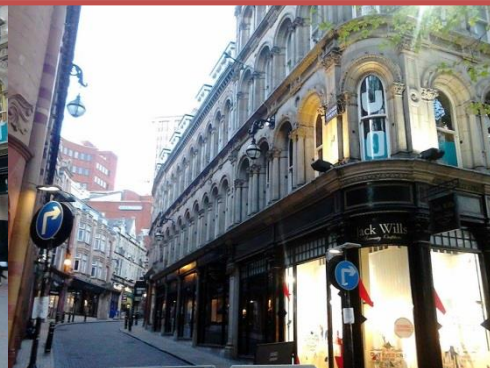
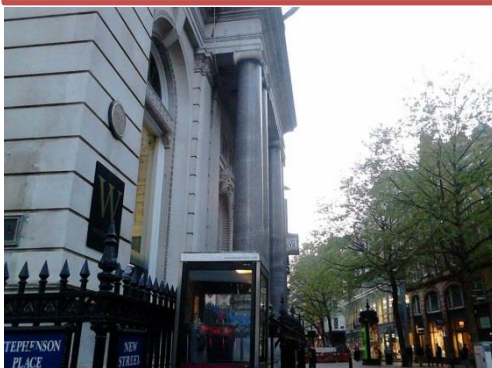

For The Studio, turn left and across New Street to Jack Willis and walk up Cannon Street up to The Studio

Caxton House,
Fore Street



For Caxton House, walk across New Street to Lloyds, up Corporation Street and turn left into City Plaza up to Caxton House.