

Staff

[A](#)
[B](#)
[C](#)
[D](#)
[E](#)
[F](#)
[G](#)
[H](#)
[I](#)
[J](#)
[K](#)
[L](#)
[M](#)
[N](#)
[O](#)
[P](#)
[Q](#)
[R](#)
[S](#)
[T](#)
[U](#)
[V](#)
[W](#)
[X](#)
[Y](#)
[Z](#)

[Dr Cara Bailey \(/schools/haps/staff/list.aspx?ReferenceId=4990&Name=dr-cara-bailey\)](/schools/haps/staff/list.aspx?ReferenceId=4990&Name=dr-cara-bailey)

Lead for Postgraduate Studies and CPD

Nursing

Cara Bailey is Senior Lecturer and Lead for Postgraduate Studies and CPD in Nursing within the College of Medical and Dental Sciences.

Cara is a qualified nurse with experience in both emergency care and hospice care settings. Her research maintains a broad interest in the care of people at the end of their lives beyond cancer in palliative and end of life studies ...

Telephone **+44 (0)121 414 3657 (tel:+44 121 414 3657)**

Email **[c.bailey.2@bham.ac.uk \(mailto:c.bailey.2@bham.ac.uk\)](mailto:c.bailey.2@bham.ac.uk)**

[Mrs Sheila Bailey \(/schools/haps/staff/list.aspx?ReferenceId=6036&Name=mrs-sheila-bailey\)](/schools/haps/staff/list.aspx?ReferenceId=6036&Name=mrs-sheila-bailey)

Project Officer

Primary Care Clinical Sciences

Sheila Bailey is currently working as a Project Officer on the Theme 7 BBC CLAHRC (Birmingham and Black Country, Collaboration for Leadership in Applied Health Research and Care) project which is funded by the National Institute for Health Research (NIHR). The project is looking at the Optimisation of the Management of Stroke & TIA. She is primarily responsible for the administration of the ...

Telephone **+44 (0)121 414 7956 (tel:+44 121 414 7956)**

Email **[s.m.bailey.20@bham.ac.uk \(mailto:s.m.bailey.20@bham.ac.uk\)](mailto:s.m.bailey.20@bham.ac.uk)**

[Dr Pelham Barton \(/schools/haps/staff/list.aspx?ReferenceId=5602&Name=dr-pelham-barton\)](/schools/haps/staff/list.aspx?ReferenceId=5602&Name=dr-pelham-barton)

Reader in Mathematical Modelling
Director of the MSc programme in Health Economics and Health Policy

Health Economics

Pelham Barton is a Reader in Mathematical Modelling in the Health Economics Unit and Director of the MSc programme in Health Economics and Health Policy. He has over 70 publications, of which around 50 are academic papers published in peer-reviewed journals. On almost all of these his contribution was to lead the economic and mathematical modelling aspects of the ...

Telephone **+44 (0)121 414 3170 (tel:+44 121 414 3170)**

Email **[p.m.barton@bham.ac.uk \(mailto:p.m.barton@bham.ac.uk\)](mailto:p.m.barton@bham.ac.uk)**



[Mrs Susan Bayliss \(/schools/haps/staff/list.aspx?ReferenceId=4998&Name=mrs-susan-bayliss\)](/schools/haps/staff/list.aspx?ReferenceId=4998&Name=mrs-susan-bayliss)

Information Specialist

Public Health, Epidemiology and Biostatistics

Sue Bayliss is an information specialist who for the past 10 years has worked within the information support team in the Department of Public Health, Epidemiology and Biostatistics at the University of Birmingham, developing search strategies to identify appropriate research literature for systematic reviews. These have included Cochrane reviews as well as many health technology assessment ...

Telephone **+44 (0)121 414 7914 (tel:+44 121 414 7914)**

Email **[s.bayliss@bham.ac.uk \(mailto:s.bayliss@bham.ac.uk\)](mailto:s.bayliss@bham.ac.uk)**



[Mrs Louise Bentham \(/schools/haps/staff/list.aspx?ReferenceId=5013&Name=mrs-louise-bentham\)](/schools/haps/staff/list.aspx?ReferenceId=5013&Name=mrs-louise-bentham)

Project Manager

Public Health, Epidemiology and Biostatistics

Louise Bentham is an experienced clinical research nurse and project manager with a background in clinical epidemiology, old age psychiatry, learning disability and group work.

Telephone **+44 (0) 121 414 6805 (tel:+44 121 414 6805)**

Email **[l.m.bentham@bham.ac.uk \(mailto:l.m.bentham@bham.ac.uk\)](mailto:l.m.bentham@bham.ac.uk)**



[Mrs Beth Boddice \(/schools/haps/staff/list.aspx?ReferenceId=6826&Name=mrs-beth-boddice\)](/schools/haps/staff/list.aspx?ReferenceId=6826&Name=mrs-beth-boddice)

Research Associate (Analyst)

Public Health, Epidemiology and Biostatistics

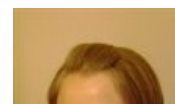

Beth Boddice is a research associate (analyst) at the National Institute for Health Research Horizon Scanning Centre (NIHR HSC). The NIHR HSC provides early warning to the Department of Health of new and emerging health technologies which may require evaluation, consideration of clinical and cost impact, or modification of clinical guidance.



Telephone [+44 \(0\)121 414 9074](tel:+44%20121%20414%209074) (tel:+44 121 414 9074)

Email b.boddice@bham.ac.uk (mailto:b.boddice@bham.ac.uk)

[Dr Caroline Bradbury-Jones](/schools/haps/staff/list.aspx?ReferencelD=91495&Name=dr-caroline-bradbury-jones)

Reader in Nursing

Nursing

Caroline is a registered nurse, midwife and health visitor. Her research interests lie broadly within the scope of addressing inequalities and more specifically are focused on issues of family violence and child abuse and neglect. She has led or been actively involved in securing funding for a number of research projects relevant to these areas. She has undertaken research or engaged in ...



Telephone [+44 \(0\)121 414 3951](tel:+44%20121%20414%203951) (tel:+44 121 414 3951)

Email c.bradbury-jones@bham.ac.uk (mailto:c.bradbury-jones@bham.ac.uk)

[Mr George Bramley](/schools/haps/staff/list.aspx?ReferencelD=30619&Name=mr-george-bramley)

Research Fellow

Primary Care Clinical Sciences

George Bramley is a Research Fellow and systematic reviewer based in CLAHRC (Collaborations for Leadership in Applied Health Research and Care for Birmingham and Black Country) working on a number of evidence reviews across the nine CLAHRC-BC themes.

George is also experienced evaluator and contributed to the development of evaluation practice having contributed ...

Telephone [+44 \(0\)121 414 7942](tel:+44%20121%20414%207942) (tel:+44 121 414 7942)

Email g.bramley@bham.ac.uk (mailto:g.bramley@bham.ac.uk)

[Mr Richard Breakwell](/schools/haps/staff/list.aspx?ReferencelD=5604&Name=mr-richard-breakwell)

Senior Lecturer

Nursing

Richard Breakwell is a Senior Lecturer in the Department of Nursing in the College of Medical and Dental Sciences.

Richard has been a registered nurse for over 20 years and during this time he has retained a keen interest in research and teaching related to the care of patients in the acute, hospital setting.

Richard's research focus is on ...

Telephone [+44 \(0\)121 415 8608](tel:+44%20121%20415%208608) (tel:+44 121 415 8608)

Email r.l.breakwell@bham.ac.uk (mailto:r.l.breakwell@bham.ac.uk)

[Mr Philip Breen](/schools/haps/staff/list.aspx?ReferencelD=48027&Name=mr-philip-breen)

Research Associate (Analyst)

Public Health, Epidemiology and Biostatistics

Philip joined the NIHR Horizon Scanning Centre in August 2012 as a Research Associate (Analyst) and is a member of the pharmaceutical team. He graduated from the University of Liverpool in 2008 with an honours degree in Anatomy and Human Biology. Philip is also a qualified physiotherapist having completed his MSc in Physiotherapy at the University of Birmingham in 2011.

Telephone [+44 \(0\)121 414 6768](tel:+44%20121%20414%206768) (tel:+44 121 414 6768)

Email p.m.breen@bham.ac.uk (mailto:p.m.breen@bham.ac.uk)

Previous [1](#) [2](http://www.birmingham.ac.uk/schools/haps/staff/index.aspx?HaPSStaffListing_AtoZLetter=B&stylemediatype=print&HaPSStaffListing_goto=2) (http://www.birmingham.ac.uk/schools/haps/staff/index.aspx?HaPSStaffListing_AtoZLetter=B&stylemediatype=print&HaPSStaffListing_goto=2)
[Next](http://www.birmingham.ac.uk/schools/haps/staff/index.aspx?HaPSStaffListing_AtoZLetter=B&stylemediatype=print&HaPSStaffListing_goto=2) (http://www.birmingham.ac.uk/schools/haps/staff/index.aspx?HaPSStaffListing_AtoZLetter=B&stylemediatype=print&HaPSStaffListing_goto=2)

