We use cookies to ensure that we deliver the best user experience of our website. If you would like to, you can change your cookie settings at any time. Continue

Academic Staff

Head of School:

- **Professor Andrew Sanders (/schools/law/staff/profile.aspx?ReferenceId=3792)**

Complete A-Z of Academic Staff:

- A B C D E F G H I J K L M N O P Q R S T U V W X Y Z

Dr Bharat Malkani (/schools/law/staff/profile.aspx?ReferenceId=3814)

Lecturer

Dr Malkani researches and teaches in the fields of human rights and criminal justice, with a particular focus on the death penalty. He is the Co-ordinator of Birmingham Law School's Pro Bono Group, which he established in 2009. The Pro Bono Group provides free legal services for the local community, and enables students to gain experience of the law in practice, to complement ...

Telephone +44 (0)121 414 6315 (tel:+44 121 414 6315)
Email b.malkani@bham.ac.uk (mailto:b.malkani@bham.ac.uk)

Christina Martin (/schools/law/staff/profile.aspx?ReferenceId=44753)

Reseach Assistant

Christina Martin joined the Law School as a Research Assistant following the completion of her LLM in Criminology and Criminal Justice from University College Dublin.

Telephone 0121 414 7487 (tel:+44 121 414 7487)
Email c.m.martin@bham.ac.uk (mailto:c.m.martin@bham.ac.uk)

Dr Kieren McGuffin (/schools/law/staff/profile.aspx?ReferenceId=82740)

Teaching Fellow

Dr McGuffin returned to Birmingham Law School as a teaching fellow in 2014 having completed his PhD at the University of Nottingham. Primarily a human rights lawyer, Kieren's research focusses on irregular migration and the intersection between human rights and environmental law.

Email m.k.mcguffin@bham.ac.uk (mailto:m.k.mcguffin@bham.ac.uk)

Dr Sheelagh McGuinness (/schools/law/staff/profile.aspx?ReferenceId=31115)

Birmingham Fellow

Dr Sheelagh McGuinness is a Birmingham Fellow based in the Centre for Health Law, Science & Policy, at Birmingham Law School. Her research interests span law and bioethics (particularly reproduction, medical migration, and disability) focusing on the interplay between law, ethics, and policy.

[Image of Dr Sheelagh McGuinness courtesy of Wellcome Images]

Telephone +44 (0) 121 414 5126 (tel:+44 121 414 5126)
Email s.mcguinness@bham.ac.uk (mailto:s.mcguinness@bham.ac.uk)

Professor Jean V. McHale (/schools/law/staff/profile.aspx?ReferenceId=3784)

Professor of Health Care Law

Professor Jean McHale researches and writes in the area of Health Care law. She has written several key works in the field and participated on several external policy committees. She is the Director of the Centre for Health Law, Science & Policy at Birmingham Law School and is one of the academic directors of the University of Birmingham Policy Commission, **Healthy Ageing in the 21st ... (/research/impact/policy-commissions/healthy-ageing/index.aspx)**

Telephone +44 (0)121 414 6294 (tel:+44 121 414 6294)
Email j.v.mchale@bham.ac.uk (mailto:j.v.mchale@bham.ac.uk)

Dr Claire McIvor (/schools/law/staff/profile.aspx?ReferenceId=3804)

Senior Lecturer

Dr Claire McIvor is a tort lawyer whose main research interests are: (i) liability for the acts of others (both vicarious and non-vicarious); (ii) public authority liability in negligence (particularly police liability), and more recently, (iii) legal applications of Epidemiology.

Telephone +44 (0)121 414 6324 (tel:+44 121 414 6324)

Email c.mcivor@bham.ac.uk (mailto:c.mcivor@bham.ac.uk)

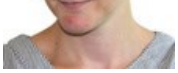

Dr Leon McRae (/schools/law/staff/profile.aspx?ReferenceId=21574)

Lecturer

Dr Leon McRae's is a mental health lawyer; his research primarily explores the legal and medical regulation of psychopathy. He also looks at the framing of responsibility in the criminal law, particularly in respect of developments in neuroscientific research. Leon is also interested in aspects of Healthcare Law, continental philosophy, socio-legal theory, criminological theories ...

Telephone +44 (0)121 414 3106 (tel:+44 121 414 3106)

Email l.mcrae@bham.ac.uk (mailto:l.mcrae@bham.ac.uk)

Dr Christine Meyer (/schools/law/staff/profile.aspx?ReferenceId=68160)

DAAD Lecturer

Dr. Christine Meyer lectures in European Human Rights Law and European Competition Law. She researches in the field of Human Rights. Her PhD *Menschenrechte in Afrika – Regionaler Menschenrechtsschutz als Herausforderung an menschenrechtliches Universalitätsdenken* (Human Rights in Africa – Regional Human Rights Protection Challenging the Idea of Human Rights Universality) w ...

Telephone +44 (0)121 414 3235 (tel:+44 121 414 3235)

Email c.meyer.1@bham.ac.uk (mailto:c.meyer.1@bham.ac.uk)

Professor C. John Miller (/schools/law/staff/profile.aspx?ReferenceId=22857)

Emeritus Professor of Law

Professor Miller read Law at the University of Nottingham where he graduated with a BA (Law) and subsequently an LLM written under the supervision of Professor J C (later Sir John) Smith. He then qualified at the Bar (Lincoln's Inn) and is currently a Door Tenant at Henderson Chambers in London.

Telephone 0121 414 8113 (tel:+44 121 414 8113)

Email c.j.miller.law@bham.ac.uk (mailto:c.j.miller.law@bham.ac.uk)

Professor Geoffrey Morse (/schools/law/staff/profile.aspx?ReferenceId=14097)

Professor of Corporate and Tax Law

Professor Geoffrey Morse is the general editor of *Palmer's Company Law* and the author of several books and articles on company law, tax law and partnership amd LLP law.

Telephone +44 (0)121 414 6314 (tel:+44 121 414 6314)

Email g.k.morse@bham.ac.uk (mailto:g.k.morse@bham.ac.uk)

Dr Katharina Möser (/schools/law/staff/profile.aspx?ReferenceId=3816)

Lecturer

Dr Katharina Möser teaches company and contract law. Her research interests are in the areas of company, insolvency and comparative law.

Telephone +44 (0)121 414 6329 (tel:+44 121 414 6329)

Email k.moser@bham.ac.uk (mailto:k.moser@bham.ac.uk)

© University of Birmingham 2014