

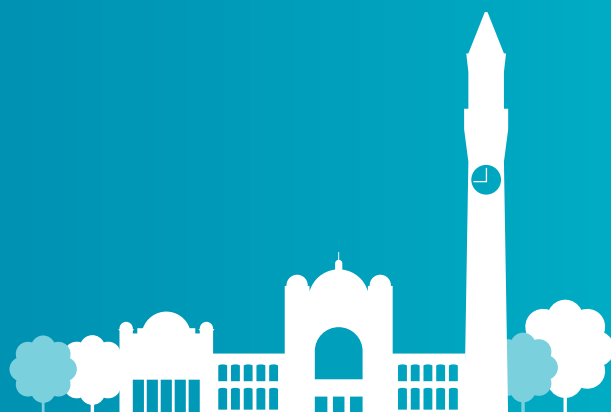

UNDERGRADUATE OPEN HOUSE EVENT

Saturday 23 November 2019, 9.30am–2.30pm



WELCOME TO THE UNIVERSITY OF BIRMINGHAM'S UNDERGRADUATE OPEN HOUSE EVENT. BELOW IS AN OUTLINE OF THE ACTIVITIES AVAILABLE TO YOU TODAY. IF YOU HAVE ANY QUESTIONS THROUGHOUT THE DAY, PLEASE MAKE YOUR WAY TO THE BRAMALL MUSIC BUILDING (R12 ON THE CAMPUS MAP), WHERE OUR STAFF AND STUDENTS ARE ON HAND TO HELP YOU UNTIL 2.30PM.

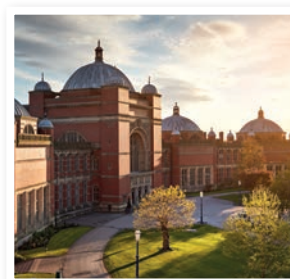

ACTIVITY	DESCRIPTION	LOCATION
Campus Tour	Guided walking tours of the main campus, led by a student ambassador, take place throughout the day. They last approximately 45 minutes and will run every 30 minutes from 9.30am until 2.00pm.	Meeting point for campus tours – Ground floor foyer area, Bramall Music Building (R12)
Accommodation Tour	You will have the opportunity to see a small sample of our accommodation available here at the University at one of our student villages. Guided tours of the Vale Village are led by student ambassadors, who will be able to answer any questions you may have whilst on the tour.	Meeting point for accommodation tours – Ground floor foyer area, Bramall Music Building (R12)
Subject Fair	Colleagues from our subject areas will be on hand, alongside student ambassadors, to talk about the programmes that we offer and answer your questions.	Visit our subject stands on the 1st Floor of the Bramall Music Building (R12)
Meet Our Experts	Speak to our experts in Student Finance and Funding, Student Support and Wellbeing, Careers Support, and Admissions.	10.00am–12.00noon – Stands in the Great Hall, Aston Webb Building (R6)
		12.00noon–2.00pm – Stands in The Student Hub, Aston Webb Building (R7)



Whatever you do today, ask as many questions as you like of our staff and students, all of whom are here to help you as much as they can. Soak up everything that our campus has to offer, and we hope you enjoy your time here. There are also a number of cultural attractions on campus that you may want to visit whilst you're here:

BARBER INSTITUTE OF FINE ARTS

Fine art gallery with extensive selection of galleries and exhibitions, housed in one of Birmingham's finest Art Deco buildings. **(Free entry)**

LAPWORTH MUSEUM OF GEOLOGY

A geological museum that holds the finest and most extensive collection of fossils, minerals and rocks in the Midlands. Perfect if you have smaller children with you! **(Free entry)**

WINTERBOURNE HOUSE AND GARDEN

With extensive grounds and Edwardian era Arts and Crafts botanical garden and house. **(Admission fee £7.20pp)**



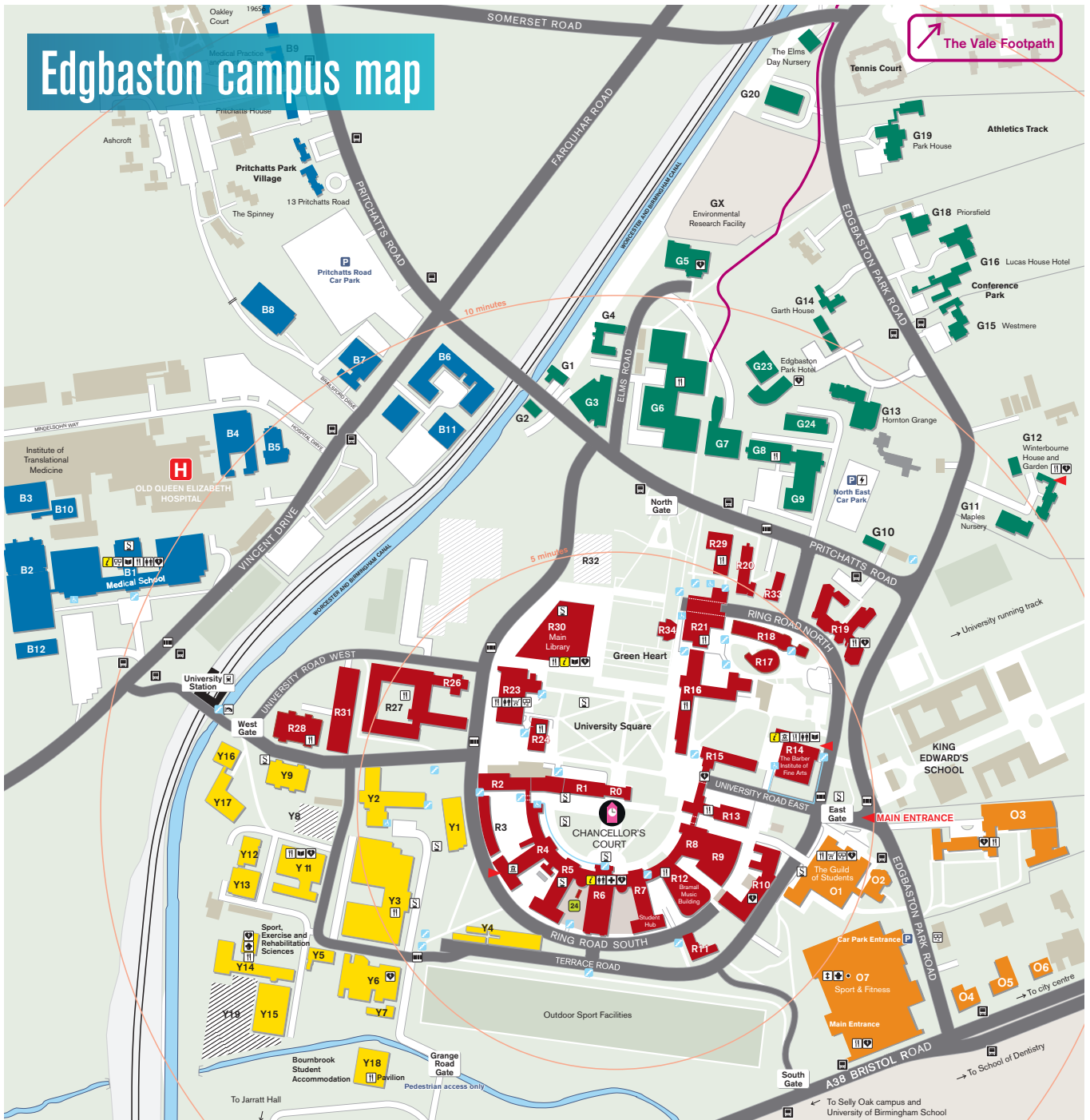

Index to buildings by zone

Red Zone

- R0 The Harding Building
- R1 Law Building
- R2 Frankland Building
- R3 Hills Building
- R4 Aston Webb – Lapworth Museum
- R5 Aston Webb – B Block
- R6 Aston Webb – Great Hall
- R7 Aston Webb – Student Hub
- R8 Physics West
- R9 Nuffield
- R10 Physics East
- R11 Medical Physics
- R12 Bramall Music Building
- R13 Poynting Building
- R14 Barber Institute of Fine Arts
- R15 Watson Building
- R16 Arts Building
- R17 Ashley Building
- R18 Strathcona Building
- R19 Education Building
- R20 J G Smith Building
- R21 Muirhead Tower
- R22 University Centre
- R23 Staff House
- R24 Geography
- R25 Biosciences Building
- R26 Murray Learning Centre
- R27 The Alan Walters Building

Blue Zone

- B1 Medical School
- B2 Institute of Biomedical Research including IBR West
- B3 Wellcome Clinical Research Facility
- B4 Robert Aitken Institute for Clinical Research
- B5 CRUK Institute for Cancer Studies and Denis Howell Building
- B6 Research Park
- B7 90 Vincent Drive
- B8 Henry Wellcome Building for Biomolecular NMR Spectroscopy
- B9 Medical Practice and Dental Centre
- B10 Advanced Therapies Facility
- B11 BioHub Birmingham
- B12 Health Sciences Research Centre (HSRC)

Orange Zone

- O1 The Guild of Students
- O2 St Francis Hall
- O3 University House
- O4 Ash House
- O5 Beech House
- O6 Cedar House
- O7 Sport & Fitness

Green Zone

- G1 32 Pritchatts Road
- G2 31 Pritchatts Road
- G3 European Research Institute
- G4 3 Elms Road
- G5 Computer Centre
- G6 Metallurgy and Materials
- G7 IRC Net Shape Laboratory
- G8 Gisbert Kapp Building
- G9 52 Pritchatts Road
- G10 54 Pritchatts Road – Institute for Global Innovation
- G11 Maples Nursery
- G12 Winterbourne House and Garden
- G13 Hornton Grange
- G14 Garth House
- G15 Westmere
- G16 Lucas House Hotel
- G18 Priorsfield
- G19 Park House

Yellow Zone

- Y1 The Old Gym
- Y2 Haworth Building
- Y3 Engineering Building
- Y4 Terrace Huts
- Y5 Estates West
- Y6 Maintenance Building
- Y7 Grounds and Gardens
- Y8 The School of Engineering Development
- Y9 Computer Science
- Y11 Chemical Engineering
- Y12 Biochemical Engineering
- Y13 Chemical Engineering Workshop
- Y14 Sport, Exercise and Rehabilitation Sciences
- Y15 Civil Engineering Laboratories
- Y16 Institute of Occupational and Environmental Medicine
- Y17 Public Health
- Y18 Bournbrook Student Accommodation and Pavillion
- Y19 Buried infrastructure facility